VCK620

Keystone adapter - USB 2.0 A - USB 2.0 B - reversible

Product information:

The VCK620 is a Keystone data adapter with a female USB 2.0 A to USB 2.0 B connector. The USB connectors are reversible in the module so that the preferred connection is on the front side. This compact standardized snap-in module can easily be implemented in 45x45mm connection plates, CAYMON CASY modules or D-size holes.

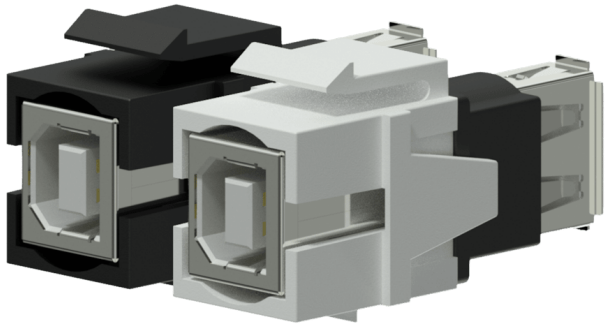

Certification:

Properties:



Product Features:

Application	AV & IT
	Rental & MI
Series	Bulk & Accessories

We reserve the right to change specifications without notice, this is part of our policy to continually improve our products.