CLP321

Adapter - SVGA female - SVGA female

Product information:

The CLP321 is an SVGA female to SVGA female straight adapter. This adapter can be used for connecting two VGA This adapter can be used for connecting two VGA cables, to gain a longer video signal. . The firm molding over the connector ensures an isolation from the ground and gives a solid feel.

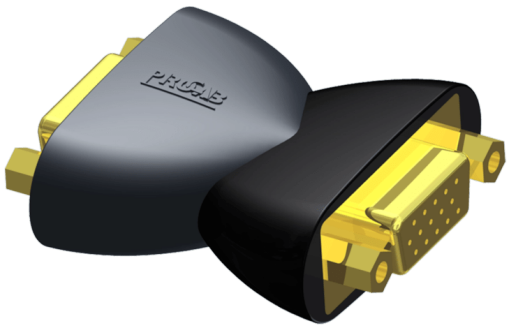

Properties:



Product Features:

Application	AV & IT
	Rental & MI
Series	Classic Series
	Bulk & Accessories

We reserve the right to change specifications without notice, this is part of our policy to continually improve our products.